

Official Newsletter of the
SPOTLIGHT THEATRICAL COMPANY

Fostering an outlet for creative youth and community, while seeking to produce vibrant, quality entertainment that enriches, engages and educates.

January 2018

INSIDE:

- *President's Report • Youth Theatre Information*
- *Snow White - Pantomime for the Holidays*
- *AUDITIONS - Ken Ludwig's Baskerville*
- *Farewell to Spotlight Golden Girls*
- *NEWS FLASH ... and more*

ONLINE
ANYTIME

SPOTLIGHTER



Preparing for *Snow White*
– all hands on deck. (page 3)



Snow White

Written & Directed
by
TERRI WOODFINE



*Great Family Entertainment
for the school holidays!*

Choreographer
SOPHIE KLEINSCHMIDT

JANUARY 3 – 13

**2 Shows
Daily**



PEACE and JOY to ALL THROUGHOUT 2018



BOOKINGS NOW OPEN
FIRST PRODUCTION ON OUR 2018 PLAYBILL
OPENS JANUARY 3RD - TWO SHOWS DAILY.

PH 07 5539 4255

or online: www.spotlighttheatre.com.au



The Spotlight Theatrical Company

proudly presents

Snow White



*Great Family entertainment
for the school holidays!*

Written & Directed by
TERRI WOODFINE

Choreographer
SOPHIE KLEINSCHMIDT

BOOK AND PAY
(07) 5539 4255

www.spotlighttheatre.com.au

BASEMENT THEATRE
3 – 13 JANUARY 2018
Two shows daily
10:30am & 2:00pm



SNOW WHITE scenic artists and painters at work – a huge Thank You!



SPOTLIGHT
on
CHRISTMAS



SPOTLIGHT ON CHRISTMAS!
A VERY MEMORABLE PRODUCTION.

*Thank you to Cast, Production Team and Volunteers .
Special Thanks for surprise performances from Bob La
Castra, Oliver! children and Drew Anthony, with the Ben
Mayne's Brat Pack and Spotlight Ladies.*



Spotlight on Christmas Monster Raffle

RAFFLE WINNERS WERE

1	One nights accommodation	Sea World	WON BY ROB VERHOEF
2	Range Rover for a weekend	Bruce Lynton	STEVE *
3	One month Personal Training Voucher	Vision	NO NAME PROVIDED - TAKEN
4	Spotlight Season Ticket	Spotlight Theatre	VIRGINIA McCARNY
5	Beautician Assessment and Treatment	Esab Clinic	ETHAN CAIRNS
6	Photo Session with Hair and Makeup	Studio Star	PAT LOCK
7	Swarovsky Jewellery	Saroff Designs	TRACY KRIZ
8	Swarovsky Jewellery	Saroff Designs	DIANE EVANS
9	Christmas Hamper	Spotlight Patrons	DENIS McCONNELL
10	4 x \$25 Liz Clift vouchers	Liz Clift	HELEN MADEN
11	Pool cleaning Voucher 2017	Swim Mart Bundall	PETER MADEN
12	Mermaid Fin & Goggles	Aqua Shop	SANDRA MARTIN
13	Moet Chandon	Patsy Drew	DIAN MURPHY
14	Moet Chandon	Patsy Drew	ANNALISE WHITINGHAM
15	Dinner Voucher	Grill'd Benowa Gardens	KYLIE COOK
16	Dinner Voucher	Grill'd Benowa Gardens	KARAPHTY *
17	Ice Skating Voucher	Iceland	SCOTT *
18	Dinner Voucher	Grill'd Benowa Gardens	DENIS *
19	Dinner Voucher	Benowa Tavern	ROBERT KENDALL

* SURNAMES NOT PROVIDED.

Thank You to our generous Donors of Raffle Prizes and Erica Graham for Securing and Organising the Monster Raffle. Money raised will go towards much needed Airconditioning Units in the Basement Theatre.

Special Promotion on Season Tickets

Great Bargains!

Get in early! CONTACT BOOKINGS 07 5539 4255. * Special Conditions apply.



Celebrating 60 years of
Spotlight Theatrical Company
Diamond Anniversary, 2015

Season Ticket

SPOTLIGHT THEATRICAL COMPANY



This certificate entitles :-

To : _____ Shows

Valid: From _____ **To:** _____

NOT VALID: OPENING OR CLOSING NIGHT PERFORMANCES

Not Transferable: Not Redeemable for Cash
Bookings Essential
Authorised by : _____

Transaction ID: _____

185 Ashmore Road BENOWA QLD 4217 Phone: 5539 4255

email: mailbox@spotlighttheatre.com.au

Spotlight on Youth Theatre



SPOTLIGHT TEACHING FRATERNITY & ADMINISTRATORS:

ANDREW COCKROFT-PENMAN (Senior Drama Teacher)
TBA (Senior Music Theatre Teacher)
HANNAH CROWTHER (Intermediate Teacher)
TERRI WOODFINE (Primary Teacher)
JACY MOORE (Film & TV Teacher)
VAL LEFTWICH (YT Administrator)
VAL LEFTWICH / KAY HAWKER (YT Liaisons)

What a successful round of end of year performances from our talented Youth Theatre. It was capped off with the great offering by our Music Theatre students of **CURTAINS – The Musical Comedy Whodunit**. Each audience was wowed by the professional and talented shows. Thank you to teachers Jess and Jono and also to Tony and Matt and all the behind-the-scenes supporters.

Val Leftwich, our Youth Theatre Administrator, is in charge of enrolments for 2018 but is away overseas until 5th January. If you have any questions about next year's classes please wait until after that date and then contact her on 0452 501 941 or valleftwich41@gmail.com .

Classes do not start until school resumes so there will be plenty of time to organize places. Our **Orientation Day** will be on **January 20th** and we will advertise the format for the morning a week before.

Everyone at Spotlight Youth Theatre wish all our families a safe and happy holiday and look forward to catching up with you in 2018.

Kay Hawker in the absence of

Valerie Leftwich – Administrator for Spotlight Youth Theatre.

CONGRATULATIONS TO OUR MUSIC THEATRE STUDENTS

ON A WONDERFUL END OF YEAR PRODUCTION –

CURTAINS - The Musical Comedy Whodunit

Thank you to all involved with this Youth Production and all the hard work put in by Teachers, Students, Production Teams, Crews and Volunteers.

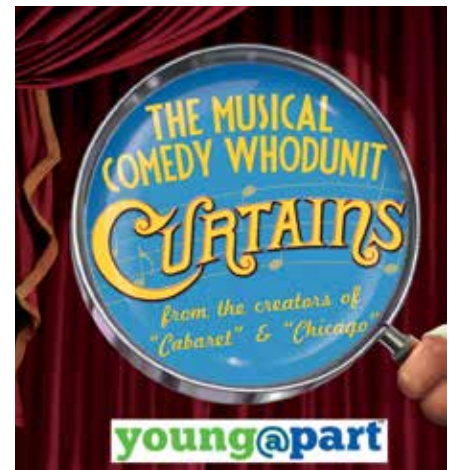

The Spotlight Theatrical Company
Acknowledges and Thanks the



Division 7 and Councillor Gary Baildon for the Grant Donation to our Community Theatre.

Congratulations & Thank You SPOTLIGHT

Special Thanks to all Directors, Musical Directors & Musicians, Choreographers, Production Teams, Stage Managers and Crews, Cast Members, Bar Staff, Front of House Volunteers and all other workers for all you've done throughout 2017. Thank you for contributing your tireless work, creativity and talents to bring such wonderful shows to The Spotlight Theatrical Company patrons. Hope you will be back in 2018.

It is very rewarding to hear and receive the wonderful comments from satisfied and in many cases "overwhelmed by the quality" from our patrons. You should all be very proud of your contribution.

JOIN/RENEW NOW!

**2018 MEMBERSHIPS DUE 1ST JANUARY
ALL NEW AND RENEWING MEMBERSHIPS PAID NOW
WILL CARRY THROUGH TO 31ST DECEMBER 2018.**



Our *Welcome* form for **NEW** and renewing **MEMBERSHIP**

(Calendar year Jan 1 to Dec 31)

- Where talent, skills and interests merge

What sort of involvement are you seeking?

I/we wish to apply for:

- NEW membership (adult) \$10**
- RENEWAL (Adult) \$10**
- NEW (Youth Under 18yrs) \$5**
- RENEWAL (Youth U 18yrs) \$5**

I would also like to be listed as a

- HAT and/or** **PET**

Office use only:

Received

Entered in database

Code issued

Date / processed by

.....

Year of membership.....

The Spotlight Theatrical Co is among the leading amateur Theatrical producers in Australia. It caters for adult and youth theatre and especially popular Music Theatre. It is well equipped and complies with all Fire, Workplace Health and Safety requirements. But to do this it needs **VOLUNTEERS** aplenty to service its **Audience membership** & patrons.

You may also choose to volunteer flexible time as a -

This is a family-friendly form: All family at one address!

NAME/status.....

Phones: Home.....Mob.....

NAME/status.....Mob.....

NAME/status.....Mob.....

NAME/status.....Mob.....

NAME/status.....Mob.....

POSTAL ADDRESS

.....

POSTCODE

Email

I submit the total sum of \$.....

Signature:

SPOTLIGHT 'PET'

PET denotes PRODUCTION ENHANCEMENT TEAM and includes, for example, backstage crew, scenery design, art and or construction, property making or acquiring, costume design and or construction, sound or lighting design or operation, makeup and hair, and photography.

or a

SPOTLIGHT 'HAT'

HAT denotes HOSPITALITY ASSISTANCE TEAM. You can choose to be welcoming Front of House and or Bar assistance during scheduled performances.

- **MEMBER BENEFITS INCLUDE -**
- **An exclusive code for online offers**
- **"The Spotligher" monthly E- Newsletter**
- **Privilege for theatre tickets**
- **Eligibility for special offers**
- **Discount on party costume hire**
- **Promotional events**
- **Social events**
- **Some indemnity when working in or on a Production**
- **Renew online (from 2014)**

Location! Location! Location!



Spotlight Theatre Complex comprises of two highly equipped theatres, Green room, a costume-hire & retail outlet, 'Youth Theatre' facilities, bookings centre, store-rooms and workshop facility. On-premises limited parking.

All activities situated conveniently in the heart of the Gold Coast.

**Mail to Spotlight MEMBERSHIP,
PO Box 8074 GCMC Q. 9726 or visit**

**The Spotlight Theatrical Company,
185-187 Ashmore Road, Benowa, Qld. 4217
Ph. Shop 07 5539 4700
Ph. Theatre/Bookings 07 5539 4255**

Follow us on Facebook and Twitter.

www.spotlighttheatre.com.au

Copy of Constitution and other documents available online or by request.

Public Liability Insurance held.

AUDITIONS

MONDAY JANUARY 15th AT 7:00 p.m.

For Information or an Audition Pack please email: graela.kay@gmail.com

BASKERVILLE A Sherlock Holmes Mystery is a mystery not for the faint of heart nor faint of wit. In the style of **39 Steps**, which was highly applauded by Spotlight Basement patrons, the twists turn and the turns twist and Arthur won't know if he's Martha or Sherlock Holmes.

40 characters, not nearly as many actors ... and a whole lot of fun! If you like your acting flexible and your scene changes whip fast, this is the play for you. The audition will involve some improvisation exercises followed by cold reads of script excerpts. Cast size determined by audition process, at least 1 female and 2 males required.

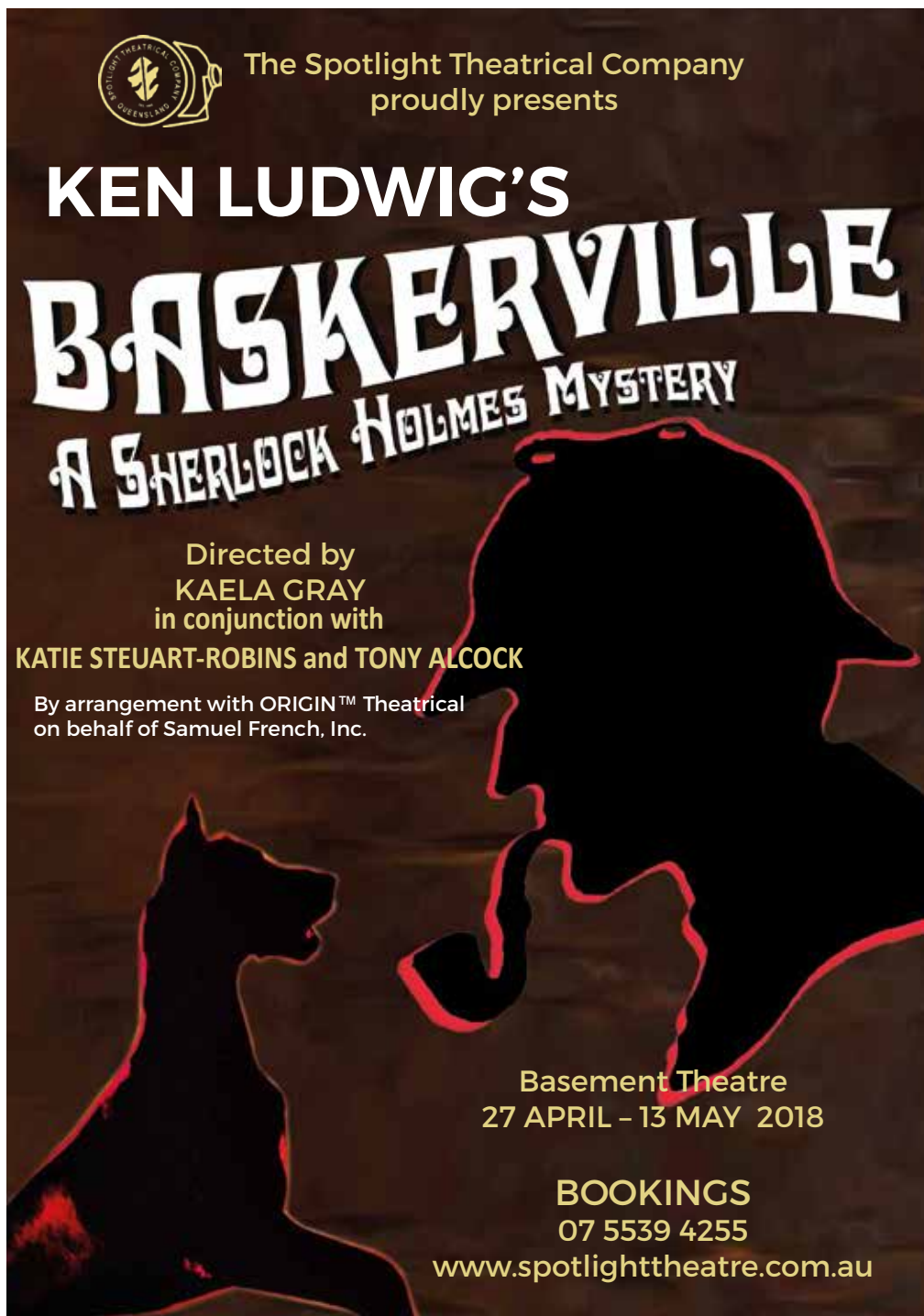

 The Spotlight Theatrical Company
proudly presents

KEN LUDWIG'S
BASKERVILLE
A SHERLOCK HOLMES MYSTERY

Directed by
KAELA GRAY
in conjunction with
KATIE STEUART-ROBINS and TONY ALCOCK

By arrangement with **ORIGIN™** Theatrical
on behalf of Samuel French, Inc.

Basement Theatre
27 APRIL - 13 MAY 2018

BOOKINGS
07 5539 4255
www.spotlighttheatre.com.au

Farewell to Spotlight GOLDEN GIRLS

The **Spotlight Golden Girls** have decided to hang up their dancing shoes, and give their voices a rest after 27 years performing for Nursing Home residents and Senior Citizens. The Girls have been performing since 1990 when Isabel Williams and Pauline Davies decided to resurrect a group of ladies from Spotlight who had been performing in the 1960-1970s and call them the Spotlight Golden Girls. To the present time they have been doing this minus the "girls" who have passed on or are unable to perform and replacing them with new faces and new talents.

Over the years the Golden Girls have been great ambassadors for The Spotlight Theatrical Company and brought much joy, humour and respect to their audiences. They have also staged Benefit performances at Spotlight to help with funds on many occasions. A Morning Tea at the theatre to celebrate their wonderful contribution to society and Spotlight was organised and provided by Patricia Drew on Wednesday 13th December. Thank You Patsy. It was great to see so many of the early as well as recent members at the Farewell.

Thank You Golden Girls you will be missed.

Photos Left: Some of the early Golden Girls (clockwise from top left) Pat Riek, Jane Grange, Pauline Davies, Brenda Spence (dec), Bobby Steer, Jacqui Cornelius, Anita Mooney and Patricia White. (Centre) Marilyn Hodge, Muriel Watson (dec) and seated Isabel William (dec) (Initiator and MD).

Below Left: Pat Reik entertaining Jacqui, Zoe Nourse, Pauline and Patsy.

Below: Marilyn Hodge cuts the cake while newer Golden Girls look on Patricia, Noni, Kerry and Sam. Inset: Marilyn Culell and Lea Vosti.





**GOLD COAST THEATRE ALLIANCE LAUNCH & LUNCH
OCEAN VIEW ROOM, NORTH BURLEIGH, SURF LIFE SAVING CLUB**

21ST JANUARY 2018 11AM – 3PM

A coming together of the Gold Coast and Northern NSW Community Administrators,
Technical Groups and Performers.

Hero Awards presented to those nominated by their peers for exceptional service to
Community Performance

Shows for 2018 Launched

Bookings 07 55 308 337

**SPOTLIGHT
COSTUME HIRE**

We have thousands of costumes!

OPENING HOURS
MONDAY - FRIDAY
10:00am - 4:30pm
SATURDAY
9:00am - 3:00pm

a huge range
unique & unusual accessories to buy or hire!

Hats, masks, jewellery, wigs, stockings, head pieces & much more

Mehron Theatrical & Special Effects makeup

5539 4700

e: costume-hire@spotlighttheatre.com.au
www.spotlight-costume-hire.com

NEWS FLASH:

Congratulations to Louise Harris who has announced her engagement to: (Sorry you'll have to contact Louise to find out who the lucky man is.)

THANK YOU FROM DEB BOLT, Supper Caterer for *Spotlight on Christmas* and Show Opening Nights

Deb would like to thank those people who helped her in various ways on the two nights of *Spotlight on Christmas*: Nathan Skaines, Marilyn Culell, Shirley King, Andrew Cockroft-Penman and the Oliver! Cast with Special Thanks to **Katie Taylor** who was extremely helpful on both nights.

A real Team effort! Thank you, Everyone it is very much appreciated. – Deb

Thank **YOU** Deb for the time and effort you put in providing these delightful Suppers.

HELP YOUR THEATRE BY SUPPORTING OUR LOCAL SPONSORS

**GOOD TO HAVE
YOU ON BOARD**



**Grill'd Benowa Gardens
– a local Sponsor**

LOCAL MATTERS

GRILLD.COM.AU/LOCALMATTERS ~ #GRILLD



Oliver! Cast and Crew are gearing up for the Opening of Oliver! on February 9.
There is much excitement round the Theatre for this Mammoth Production.

Make sure you **BOOK EARLY!** Tickets are selling fast.

07 5539 4255

or online www.spotlighttheatre.com.au



The Spotlight Theatrical Company Proudly Presents

Oliver!

Orchestral Arrangements by
WILLIAM DAVID BROHN

Books, Music, & Lyrics by
LIONEL BART

MAIN THEATRE
9 FEBRUARY -
3 MARCH 2018

BOOK & PAY
(07) 5539 4255
WWW.SPOTLIGHTTHEATRE.COM.AU

Choreographed by
JAMIE WATT

Directed by
ANDREW COCKROFT-PENMAN

Vocal Direction by
CAROLINE TAYLOR

By arrangement with Hal Leonard Australia Pty. Ltd,
exclusive representative of Cameron Mackintosh and the Southbrook Group.

Don Kibble (Gold Coast)

Drawing Office Supplies Pty Ltd

18 George Street, Southport 4215 Ph: 0755 320 499

Email: plans@kibbles.com.au Web: www.kibbles.com.au Est. 1977

Plan Printing, Photocopying & Binding, Colour Copying, Colour and Black & White Scanning

Plan Reductions & Enlargements, Laminating,

Plan Filing Systems, Drafting Supplies and Plotting Media

PLAYBILL SUBMISSIONS REQUIRED FOR 2019

Directors please present your submissions for Musicals, Pantomimes and Plays
OR OTHER EXCITING SUGGESTIONS

outlining your ideas for presentation during 2019.

APPROXIMATE DATES

Main Theatre - Musicals

Mid February/March

Latter part of May/June

Late July/August

Late October/November

Basement Theatre Pantomimes/Plays

Early January

Early April

Late June/July

Mid September/October

Submissions close 30th June 2018

Please present to: Production Committee

Spotlight Theatre

185-187 Ashmore Road, Benowa

or mail to: Production Committee

Spotlight Theatrical Company,

PO Box 8074 Gold Coast Mail Centre Q 9726



Joel Beskin's 'Theatre Roundup'

is now on Air every week on Tuesdays.

Tune in to 4CRB 89.3FM between 2.35pm and 3pm
for Community Theatre News and

Kate Peters' 'Showbiz Buzz'

will air on the same station at 2.15pm Friday afternoons.

PRESIDENT'S REPORT



I hope that you have an enjoyable and relaxing Christmas and are refreshed for the year ahead. HAPPY NEW YEAR. As usual the company has scheduled a hectic but exciting year for 2018. In the year that the Gold Coast hosts the Commonwealth Games we had to rejig the usual dates of shows so that our patrons were not inconvenienced travelling to the theatre.

Our last production of the year was performed by our High School Musical students. What an outstanding performance of ***Curtains*** our students put on. Congratulations to the teachers on bringing out the amazing talent of these students. The energy and enthusiasm of the students shone through.

Well done to all. Some of these students have now graduated from Youth Theatre and I wish them every success in their chosen careers.

Our Annual ***Spotlight on Christmas*** showcased just some of the amazing talent that has graced the Spotlight Theatre stage over the years alongside some very special guests Bob La Castra and Drew Anthony & Friends and Santa. A fabulous night of entertainment and I would like to thank all the artists for giving of their time to entertain us and providing a memorable evening. I would like to thank all the people and companies that donated over \$3600 worth of prizes for our Monster Raffle Congratulations to all the winners and thank you to all of you for supporting this raffle that raised \$1801 so that we can now get the air-conditioning improved in the Basement Theatre. A very appreciative thanks goes to Erica Graham who coordinated and procured the donations for this raffle.

Unfortunately, the **Golden Girls** have performed their last show. Thank you to all our wonderful Golden Performers for providing such a valuable service entertaining those that are unable to get to the theatre. We all appreciate what you have done over many years and wish you all the best.

The first production of 2018 ***Snow White*** commences on the January 3 through to January 13 in the Basement Theatre. This will be great fun for the children and grandchildren so book your tickets now. The Main Theatre sees the cast busy rehearsing for the blockbuster ***Oliver!*** which opens on February 9. We enjoyed a preview of the kids singing Food Glorious Food at ***Spotlight on Christmas*** so please book early online to avoid missing out on this wonderful show.

I would like to thank the Committee for their commitment to make the Theatre the best it can be and 2018 looks like another busy but exciting year ahead for The Spotlight Theatrical Company. I look forward to seeing you all at the Theatre so until next month, keep smiling, look after yourself and each other .

Best Regards,
Duncan Sims
President



For an update on all current and scheduled plays and shows by Gold Coast and Tweed Shire member groups visit the website:
<http://www.goldcoasttheatre.com.au>

**BRONZE
CORPORATE
SPONSOR**

LEA

Securing Peace Of Mind

Insurance Brokers
For all your insurance requirements contact Glenda on (07) 5538 8988



The Spotlight Theatrical Company

*"Fostering an outlet for
creative youth and community, while seeking to
produce vibrant, quality entertainment
that enriches, engages and educates."*

2018 PLAYBILL

Snow White	Basement	3 - 13 Jan
Oliver!	Main	9 Feb - 3 Mar
Baskerville – A Sherlock Holmes Mystery	Basement	27 Apr - 13 May
Heathers – The Musical	Main	25 May - 16 June
Music Theatre Showcase	Main	28, 29, 30 June
Jack and the Beanstalk	Basement	4 - 14 July
Strictly Ballroom The Musical	Main	27 Jul - 18 Aug
Senior Drama	Main	7, 8 Sept
The Marvelous Wonderettes	Basement	21 Sep - 7 Oct
Junior Drama	Basement	19, 20, 21 Oct
We Will Rock You	Main	26 Oct - 17 Nov
Intermediate Drama	Basement	30 Nov, 1, 2, Dec
Music Theatre	Main	6, 7, 8, 9 Dec
Spotlight On Christmas	Main	14, 15 Dec



TICKET PRICING & BOOKINGS:
www.spotlighttheatre.com.au p. (07) 5539 4255
185-187 Ashmore Rd, Benowa Qld
[facebook.com/SpotlightTheatricalCompany](https://www.facebook.com/SpotlightTheatricalCompany)

Spotlight Theatre is a Foundation Member of the Gold Coast Theatre Alliance

CONTACT INFORMATION – SPOTLIGHT COUNCILLORS 2016-2017

President: Duncan Sims e: dunlo@ozemail.com.au
Secretary: Shirley King e: shirley@spotlighttheatre.com.au
Treasurer: Michelle Edwards e: michelle@spotlighttheatre.com.au
Vice President: Patsy Drew e: patsydrew@bigpond.com

Councillors

Tony Alcock e: mailbox@spotlighttheatre.com.au
Nathan Skaines e: isaidpetisaidlove@gmail.com
Katie Steuart-Robins e: kgrace091@gmail.com
Jamie Watt e: j_j_watt@hotmail.com

Production Committee

Chair Person: Tony Alcock e: mailbox@spotlighttheatre.com.au
Committee: Aiden Ossovani, Matt Pearson, Jackie Pointing, Jamie Watt, Shari Ward and Diana Morgan

Theatre Technical Consultant

Michael Sutton

Lighting Co-ordinator

Shaun Wilson

Library Matt Pearson e: mattp190391@gmail.com

Small Props Terri Woodfine

Insurance Glenda Kosters Insurance matters e: glenda@leaib.com.au

Fire & Security Contacts Tony Alcock Jamie Watt

Administration Liaison/Group Bookings/Membership Coordinator/ Royalties/Theatre Hire & Usage/Key Dist. & Registration/Gift Coordinator/Volunteer FoH Roster Coordinator/Liaison

Administration W 07 5539 4255

Publicity e: publicity@spotlighttheatre.com.au Tony Alcock

Social Media Jamie Watt e: j_j_watt@hotmail.com

Costume Hire Michelle May W 5539 4700 Tony Alcock – **Costume Coordinator** – W 5539 4255

Youth Theatre Teachers e: youth@spotlighttheatre.com.au

Andrew Cockroft-Penman (Senior Drama Teacher), Music Theatre Teacher TBA
Hannah Crowther (Intermediate Drama Teacher), Terri Woodfine (Junior Drama Teacher),
Jacy Moore (Film & TV Teacher), Martina French (Vocal Coach)

Youth Theatre Administrator Val Leftwich e: valleftwich41@gmail.com

Assistant to Youth Theatre Administrator Kay Hawker

Sponsorships Erica Graham e: admin@aquashop.com.au

Bar Manager - Duncan Sims e: dunlo@ozemail.com.au

Charity Night Co-ordinator Helen Maden e: hpmaden2@gmail.com

G.C. Theatre Alliance Representative Joel Beskin / Erica Graham

Webmaster Michael Thomas e: stc_webmaster@showbizaustralia.com

Programmes Chris Dickinson e: chris@spotlighttheatre.com.au

Spotlighter Editor Shirley King e: shirley@spotlighttheatre.com.au

185-187 Ashmore Road Benowa PO Box 8074 GC Mail Centre Q 9726 P: 07 5539 4700

e: mailbox@spotlighttheatre.com.au youth@spotlighttheatre.com.au

Online Booking: www.spotlighttheatre.com.au or Phone 5539 4255

www.spotlight-costume-hire.com

Thank you for your Response
to our
Sponsor a Chair Request.
Your generosity is greatly
appreciated.

You can still Sponsor a Chair
ONLINE
www.spotlighttheatre.com.au
or phone
07 5539 4255



SPOTLIGHT
THEATRICAL COMPANY



SPONSOR A CHAIR

Please contact SPOTLIGHT THEATRE on 07 5539 4255
and they will assist you!

The Spotlight Theatrical Company wishes to acknowledge and thank you for your donation to sponsor a chair/s. This sponsorship is urgently needed to replace 240 chairs with new, quality, stackable chairs to fill both our main stage theatre and basement theatre. The cost of a chair is \$90.00 and Spotlight will have a plaque created and attached to back of every chair purchased by a sponsor.

As this is considered a donation, it would be tax deductible and a tax receipt will be forwarded to person/business donating.

Should you wish to become part of this sponsorship please complete the following and forward to:

Spotlight Theatrical Company, PO Box 8074, Gold Coast Mail Centre, Qld 9726

Or, personally deliver to:

Costume Hire, Spotlight Theatre, 185-187 Benowa Road, Benowa.

Details to appear on plaque: PLEASE PRINT CLEARLY BELOW IN THIS TINTED AREA:

Send tax receipt to:

Name: _____

Address: _____

Phone No: _____ Email: _____

Payment Type: Cash Cheque Amex Visa Master Card

Card No.	Expiry Date	CCV No.

– SPONSOR –

Spotlight Theatre acknowledges and thanks



Gold Coast City Council

for their substantial Rate donation.

NAME	Chair/s
Spotlight Golden Girls	1
Marilyn Culell	2
Harry and Val Leftwich	2
Judith A Dautel	1
Chris and John Dickinson	1
Joel & Margaret Beskin	2
Joseph and Wendy Hawryluk	1
Drew Anthony	1
Quota International Of Gold Coast	4
Tanele Storm Graham	1
Brian Graham	1
Erica Graham	1
Terry Kalaf	1
Pauline Davies	1
Marjorie Adams	1
William Collins	1
Robyn Collins	1
Mrs B. Elliott	1
Shirley King	2
Deborah Bolt	1
Doreen Hinton	1
Malcolm Davidson	1
Patricia Drew	2
Robert Deatherage	1
Trish Pederson	11
Sewroo Products	1
Karyn Lively	1
Russell & Elizabeth White	1
Katherine Ogge	1
Julz Smith	1
Judith A Dautel	1
L. Kealton	1
Mrs A Watt	1
Mrs Shirlye Foxover	2
Mrs P Riek	1
Lynn Benson	1
Maureen Stevenson	4
Jill Downie	1
John Everingham	1
Evo 1 Pty Ltd	1
Gerald Moses	1
Heydon Harvey	2
Sue Davies	1
Brooke Daley	2
Janette & Michael Webb	2
Stella Simpson	1
Amanda Felmingham	1
Adrian Hoffman	2
Audrey Goetz	1
Sandy Ackerman	1
Surfers Paradiso Chiropractic Health & Welfare Centre	2
Lisa Story	2
Drew Anthony	1
Kane McCarthy	2
Deborah Beskin	1
Don & Madeline Kibble	1
Hannah Rose Healy	1